

healthLINK^{SIX}6

SECURE INFORMATION EXCHANGE

BETTER PRACTICE ~ BETTER CARE

Integration Guide

- **Communicare**
- **LAB2 and RSDAU Messages**
- **HealthLink Messaging System (HMS) 6.5.x**



Document Control

Document Name	Communicare Integration Guide
This Guide is Applicable To	<ul style="list-style-type: none">• Communicare• LAB2, RSDAU Messages• HealthLink SIX version 6.5.x
File Name	Communicare Integration Guide v1.00
Date/Time Created	13/08/2007 1:43 p.m.
Author(s)	Kyle Macdonald, Mel Nepomuceno

Revision Date	Revision Number	Author(s)	Summary of Changes	Changes marked
13/08/2007	1.00	Kyle Macdonald Mel Nepomuceno	First release	N

Disclaimer

Copyright © HealthLink Limited 2006.

All rights reserved. No reproduction, transmission, transcription, storage in a retrieval system, or translation into any language or by any means, electronic, mechanical, optical, chemical, manual, or otherwise, any part of the this document with the express permission of HealthLink Ltd.

Liability Notice: Every effort has been made to ensure that the information in this document, supplied by HealthLink Limited, is accurate and complete. However, as use and interpretation of this document is beyond the control of HealthLink Limited, no liability, either direct or consequential, can be entertained by HealthLink Limited, its agents, or its suppliers.

Table of Contents

Before You Begin	4
Setting up HealthLink with Communicare	5
Setting Up to Receive Lab Results.....	5
Setting Up to Receive Letters & Discharge Summaries.....	7
Sending Acknowledgement.....	9
Importing Messages into Communicare.....	10

Before You Begin

- Make sure you have the latest version of HealthLink SIX messaging system (HMS version 6.5.x) installed in your system. HealthLink SIX should be installed in the same computer or server where Communicare is installed
- The incoming LAB2 and RSDAU messages should be placed in the \\ccaresiteid\Results directory where *siteid* is the name of your Communicare Appliance Server. To know your *siteid*, start Communicare from the menu click **Help/About**

In the example below the *siteid* is **service** and so the LAB2 and RSDAU messaging directory is \\ccareservice\Results.



- Make sure your \\ccaresiteid\Results directory is a shared folder and users have read/write permissions to it
- If you are unsure on any of the above, please contact the HealthLink Helpdesk on 1800 125 036

Setting up HealthLink with Communicare

Setting Up to Receive Lab Results

1. **Open the HealthLink SIX Advanced Options**
 - 1.1. **Click Start/Programs/HealthLink SIX/HMS Advanced Options**

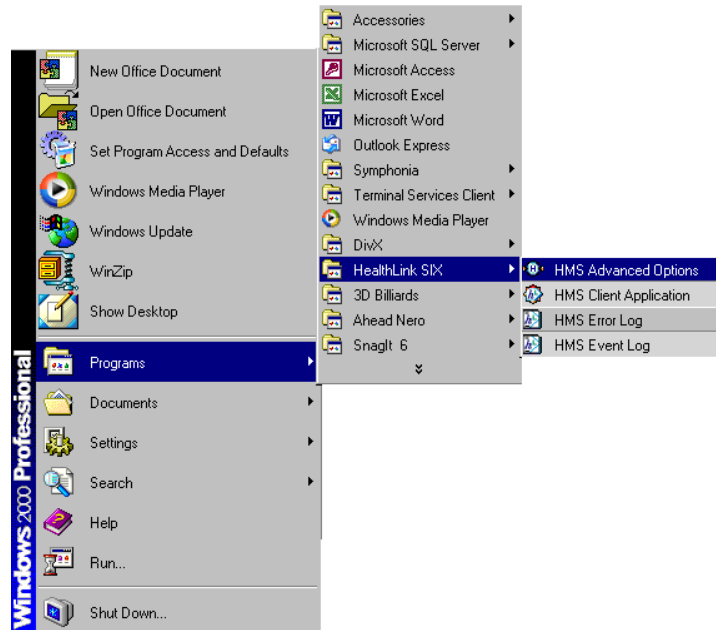

2. **Set up the LAB2 messaging directory**
 - 2.1. From the menu, click **Configuration/User Settings**
 - 2.2. Click on the **Message Types** tab
 - 2.3. From the **Message Specifications** list select **LAB2**(Scroll down the list to locate LAB2)
 - 2.4. Click on the **Directories** tab in the lower part of the screen
 - 2.5. Click the **Edit/More** button

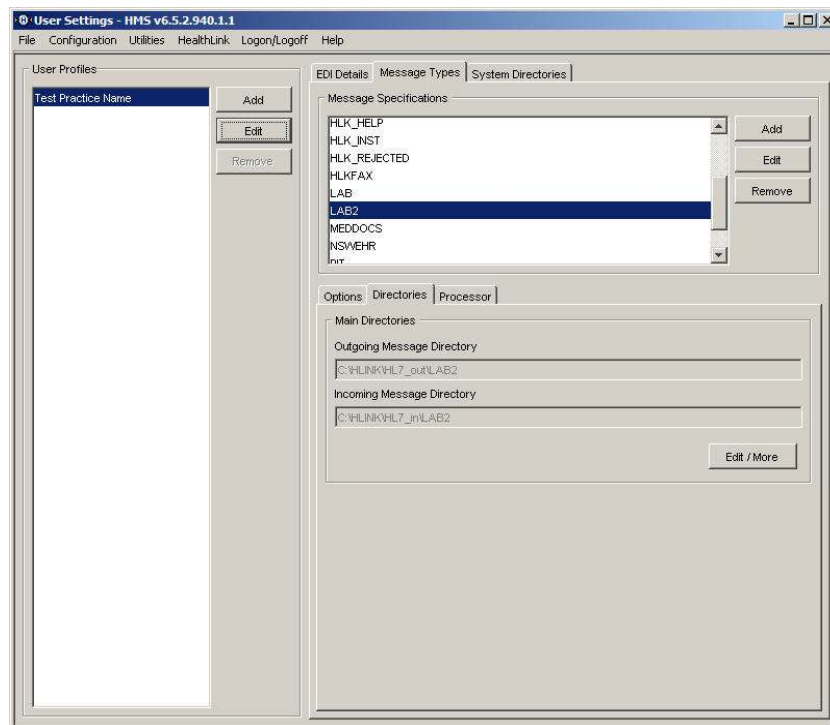

- 2.6. Change **Incoming Message Directory** to **\\ccaresiteid\Results**. (Note: Refer to Before You Begin section on how to determine your *siteid*)
- 2.7. Click the **Close** button
- 2.8. To save the changes click **File/Save All**
- 2.9. Close HealthLink SIX Advanced Options

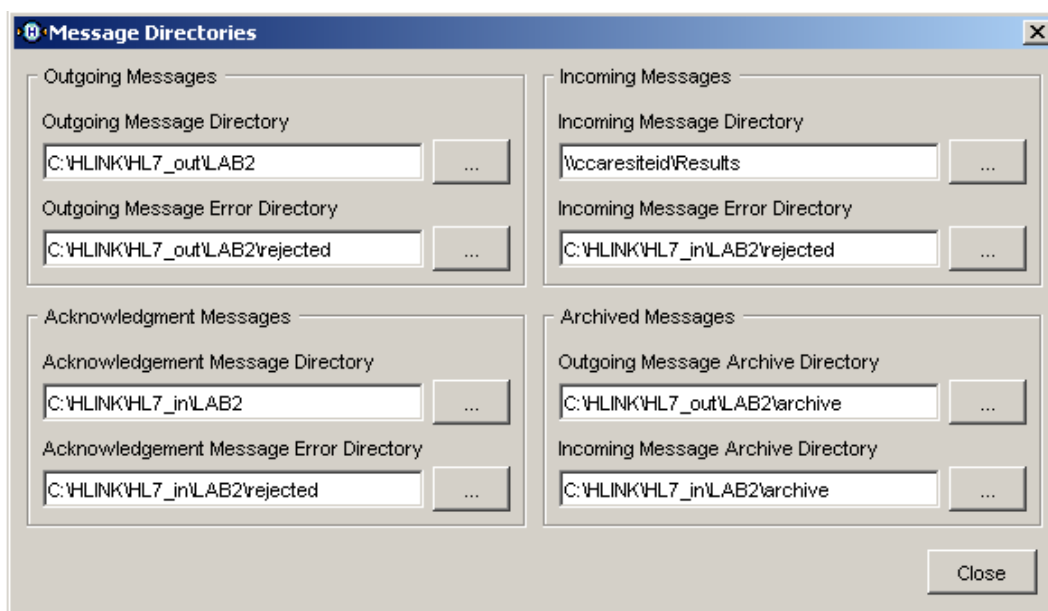

Setting Up to Receive Letters & Discharge Summaries

1. **Open the HealthLink SIX Advanced Options**
 - 1.1. Click Start/Programs/HealthLink SIX/HMS Advanced Options

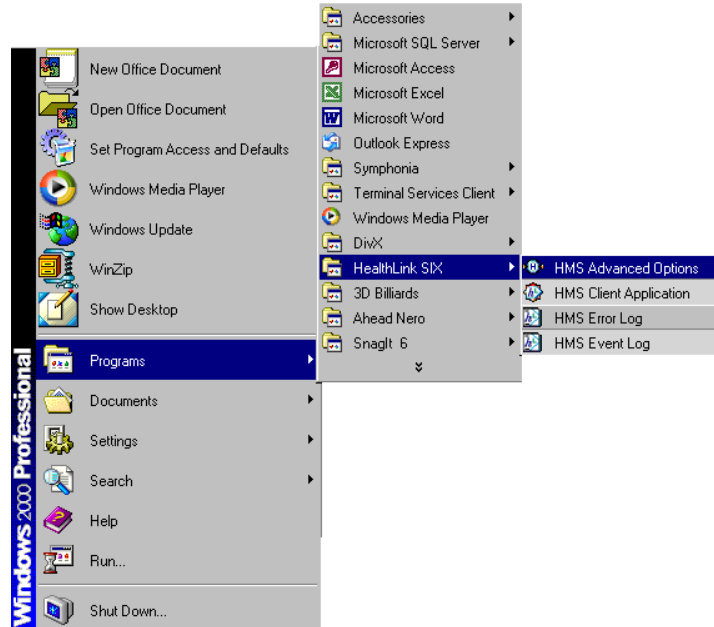

2. **Set up the RSDAU messaging directories**
 - 2.1. From the menu, click **Configuration/User Settings**
 - 2.2. Click on the **Message Types** tab
 - 2.3. From the **Message Specifications** list select **RSDAU** (Scroll down the list to locate RSDAU)
 - 2.4. Click on the **Directories** tab in the lower part of the screen
 - 2.5. Click the **Edit/More** button

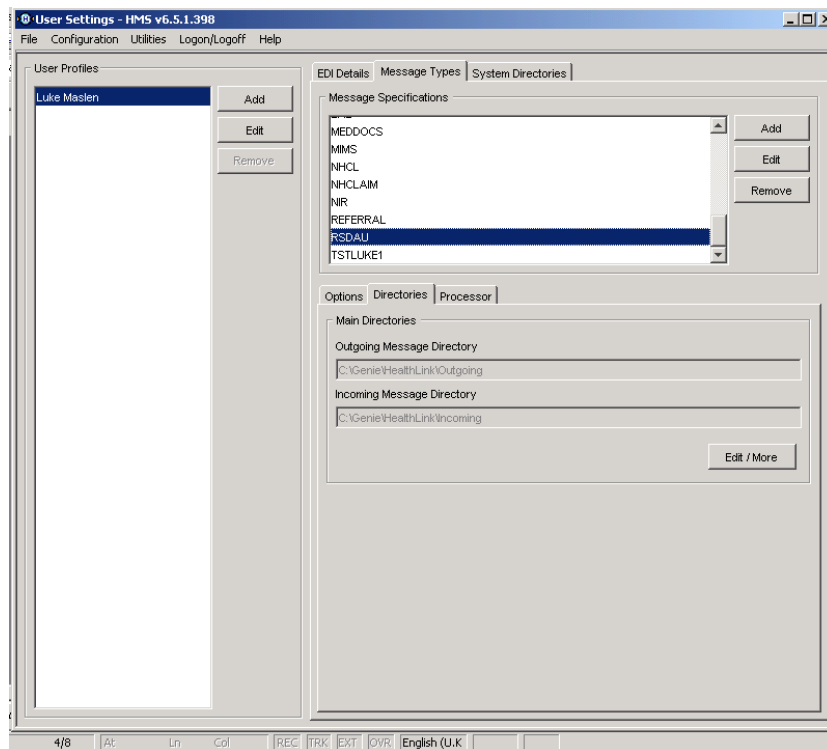

- 2.6. Change **Incoming Message Directory** to **\\ccaresiteid\Results**. (Note: Refer to Before You Begin section on how to determine your *siteid*)
- 2.7. Click the **Close** button
- 2.8. To save the changes click **File/Save All**
- 2.9. Close HealthLink SIX Advanced Options

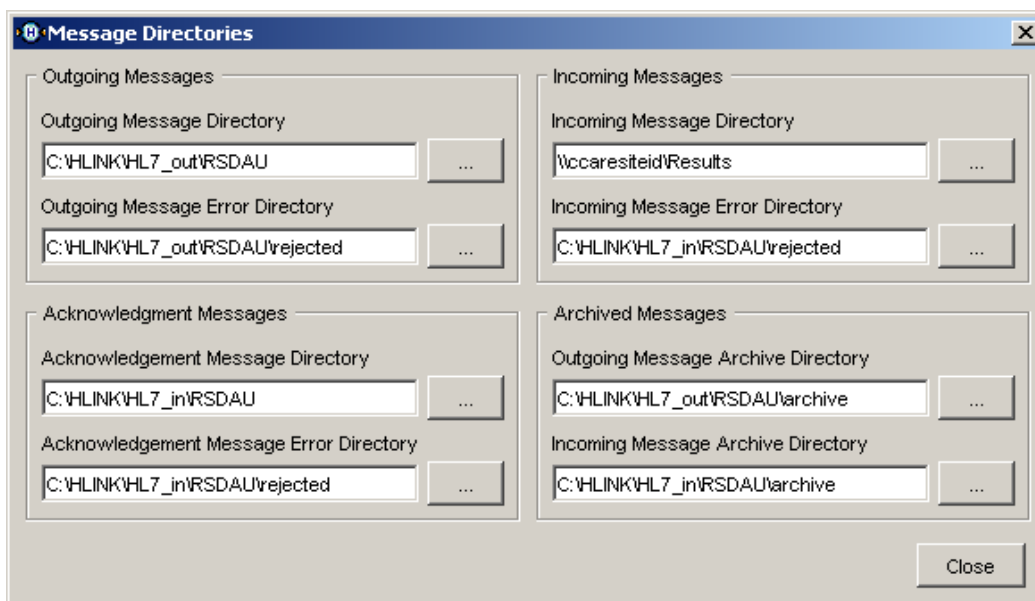

Sending Acknowledgement

Communicare does not send acknowledgement messages at this stage (version 7.5 at 20-Jul-2007)

Importing Messages into Communicare

Messages are automatically imported in Communicare every three (3) minutes.

1. To view the results select the **Communicare In-tray** icon



2. Double click on the message you want to review

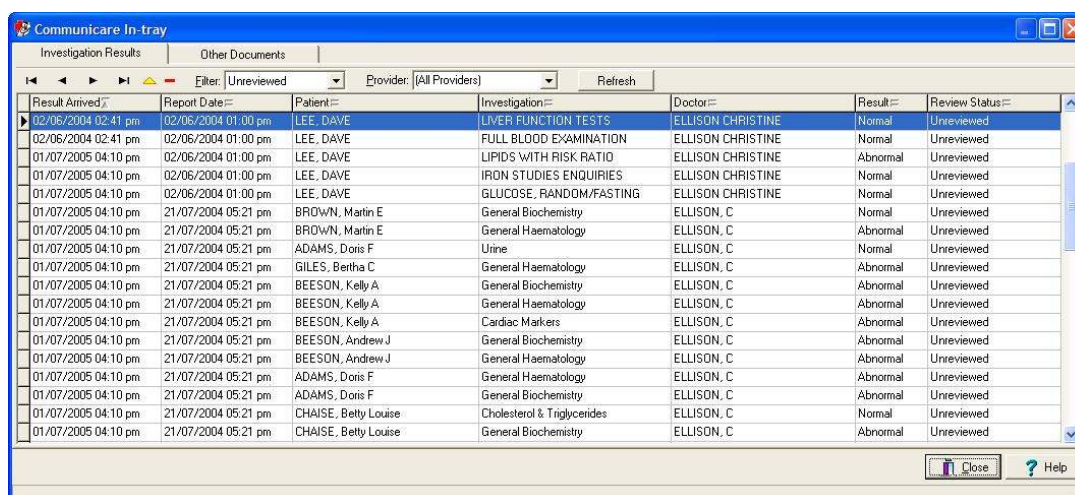

3. The details of the selected message will be displayed in the results screen.

Match and Review Result

Received Result **Abnormal** Urgent

Match Patient **Unmatch Patient**

HL7 file from PathCentre.

Patient details:
 Name: BROWN, MARTIN
 Address: 257 DORITA STREET, LEEMING, 6149
 Date of Birth: 07/10/1965
 Sex: M

Provider details:

WHOLE BLOOD
 Glycated Haemoglobin . . . 5.9 %
 (Reference: <6.0 Normal
 6.0-7.0 Good glycaemic control
 7.1-8.0 Acceptable glycaemic control but result is
 above the ideal clinical target.
 >8.0 Poor glycaemic control)

Collected : 21/02/2005 04:20 pm
 Reported : 22/02/2005 05:31 pm

BROWN, MARTIN EVAN
 257 Dorita Street
 Birthdate: 07/10/1965 Age: 41yrs Sex: M
 Telephone: (08) 9876 5452

Filter: Unmatched (All) Provider:

Match	Your Ref.	Request Description	Request Date	Status
<input type="checkbox"/>	999-7	Full Blood Examination	29/09/2004	
<input type="checkbox"/>	999-7	Liver function tests	29/09/2004	
<input type="checkbox"/>	999-7	Urea, electrolytes, creatinir	29/09/2004	
<input type="checkbox"/>		There is no request for this		

Request Clinical Notes:

Review Result

Place Mode

Reviewed by at Requester reviewed at

Diagnosis Patient notified at

Comments



Australia

Phone toll free: 1800 125 036
7.00am – 7.00 pm Monday-Friday
(AEST)

Email

helpdesk@healthlink.net

If there is a communication problem
Make it our problem

www.healthlink.net



Contact us: **Australia** 1800 125 036 **New Zealand** 0800 288 887

The logo for healthLINK features the word "healthLINK" in a blue, lowercase, sans-serif font. Below "healthLINK" is the tagline "BETTER PRACTICE - BETTER CARE" in a smaller, blue, uppercase font.