

healthLINK^{SIX}6

SECURE INFORMATION EXCHANGE

BETTER PRACTICE ~ BETTER CARE

Installation Guide Companion

Applicable to set up Shexie for PIT, Pathology & Radiology

HealthLink Messaging System (HMS) 6.5.x



Date First Version	31 st March 2009
Date Last Change	9 th Feb 2010
Document Name	Installation Guide Companion
Document Version	0.2
Software Version	HealthLink Version 6.5.x
Author	Jenna Jacobsen

Disclaimer

Copyright © HealthLink Limited 2010

All rights reserved. No reproduction, transmission, transcription, storage in a retrieval system, or translation into any language or by any means, electronic, mechanical, optical, chemical, manual, or otherwise, any part of the this document with the express permission of HealthLink Ltd.

Liability Notice: Every effort has been made to ensure that the information in this document, supplied by HealthLink Limited, is accurate and complete. However, as use and interpretation of this document is beyond the control of HealthLink Limited, no liability, either direct or consequential, can be entertained by HealthLink Limited, its agents, or its suppliers.

Table of Contents

Disclaimer	2
Table of Contents	3
1 Setting up Shexie with HealthLink	4
1.1 Shexie set up to receive Pathology & Radiology Lab results	4
1.2 Shexie set up to receive Letters & Discharge summaries.....	6
2 Shexie set up to send acknowledgements.....	6
3 Importing Messages.....	7

1 Setting up Shexie with HealthLink

Please note: You will need to have the latest version of HealthLink SIX messaging installed. The HLINK directory will need to be shared and users will need to have read/write permissions to it.

If you are unsure about whether you have the latest HealthLink SIX software, or whether you have HealthLink at all then please contact the HealthLink helpdesk on 1800 125 036

1.1 Shexie set up to receive Pathology & Radiology Lab results

Shexie is hard coded to receive the pathology and radiology results to the \pathology\ directory on the Shexie server

[\\servername\pathology](#)

This is usually mapped to the F: drive as

F:\pathology

LAB2 Message configuration

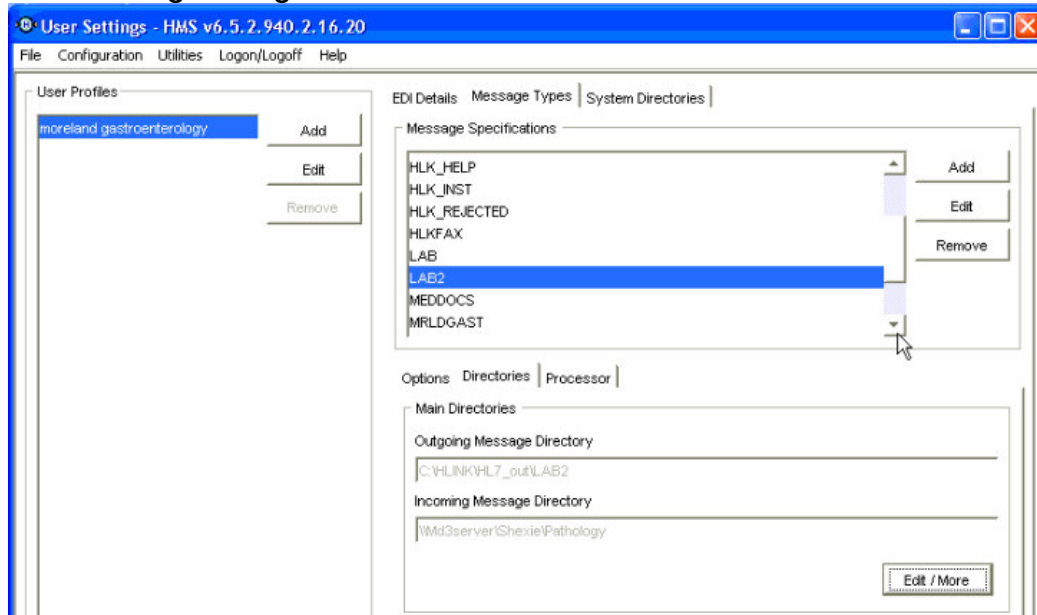

Message Directories

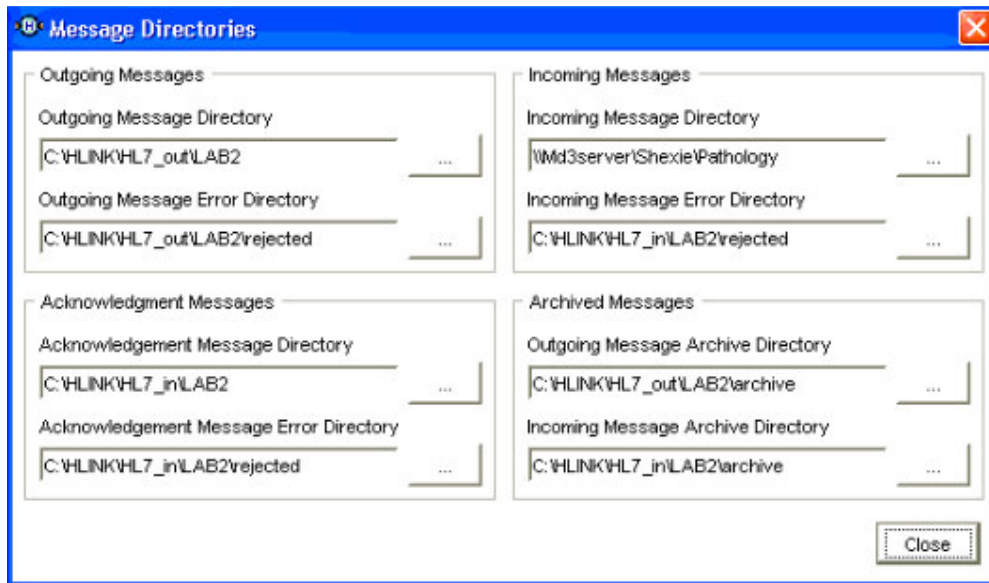

PIT Message configuration

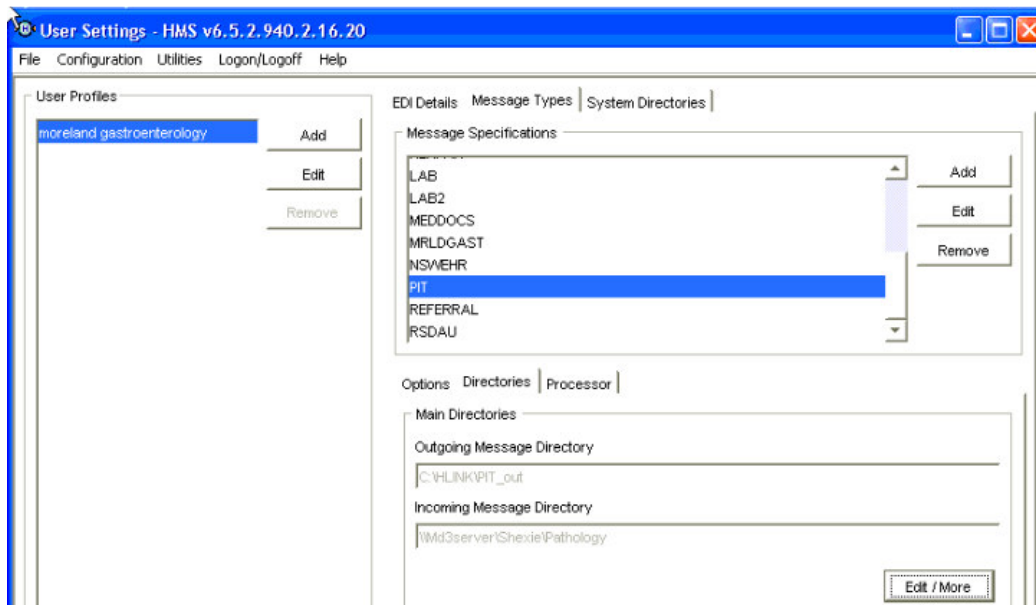

1.2 Shexie set up to receive Letters & Discharge summaries

Not yet possible in Shexie.

2 Shexie set up to send acknowledgements

Shexie does not at this point acknowledge HL7 messages

You will only need to setup the incoming path for LAB2 and PIT.

Please note: *The system paths mentioned above correspond to network locations. The network locations will vary from site to site. It is best practice to use full network paths to browse to the HLINK folder location. The HLINK directory will need to be shared and users will need to have read/write permissions to it.*

If you are unsure about the paths mentioned above or have any other queries, please call the HealthLink helpdesk on 1800 125 036.

3 Importing Messages

When Shexie detects results waiting in the \pathology\directory an icon will flash in the Shexie application.

The screenshot shows the Shexie Medical System interface. The title bar reads 'Shexie Medical System - Cathy Lolicato'. The main window displays the date 'Friday 23 October, 2009' and the time '3:07 pm'. A menu is open, showing the path: 'Pathology' > 'Pathology Results' (circled in red). The 'Pathology Results' option is highlighted. The background shows a list of appointments and a table of patient records.

Time	Appointment
12:00 PM	Mrs Sharon Roberto
01:00 PM	Mrs Angela Campisi
01:30 PM	Mr Ian Barron
02:00 PM	Mrs Maria Cavallaro
02:30 PM	Mr Unal Yildiz
03:00 PM	Miss Franca Sumera

ig	Contact No	Patient	Highlights	Comment	Referral
te	0431340640	1384			Dr P Gaskell (12) 07/08/2009
ion	9350 5761	5502		32090 - Colonoscopy / 3	Dr J Morton (3) 23/07/2009
te	93842926	5816		32090 - Colonoscopy	Dr A Porcino (12) 29/08/2009
ion	9380 9470	5934		32090 - Colonoscopy / F	Dr A Wunderlich (12) 28/08/2009
te	93549707	6235		30473 - Gastroscopy	
on	nephew allen	3480		30473 - Gastroscopy / F	Dr A Chong (12) 22/10/2009

At the bottom of the interface, there are controls for 'Alter Date' (Days, Weeks, Months), 'Alter Times', 'View Week', 'Show Date', and a 'To Do List' section with buttons for 'Confirmed', 'Cancelled Appt', 'Clear Hilites', and 'DNA'. There are also buttons for 'Book', 'Invoice', 'Delete', 'Next App', and 'Arrived'.

Australia

Phone toll free: 1800 125 036
7.00am – 7.00 pm Monday-Friday
(AEST)

Email

helpdesk@healthlink.net

If there is a communication problem
Make it our problem

www.healthlink.net

Contact us: **Australia** 1800 125 036 **New Zealand** 0800 288 887

