healthLINK SIX 6

SECURE INFORMATION EXCHANGE

BETTER PRACTICE ~ BETTER CARE

Integration Guide

- **Houston VIP**
- **LAB2, RSDAU, PIT and BROADCST Messages**
- **HealthLink Messaging System (HMS) 6.5.x**

Disclaimer

Copyright © HealthLink Limited 2007.

All rights reserved. No reproduction, transmission, transcription, storage in a retrieval system, or translation into any language or by any means, electronic, mechanical, optical, chemical, manual, or otherwise, any part of the this document with the express permission of HealthLink Ltd.

Liability Notice: Every effort has been made to ensure that the information in this document, supplied by HealthLink Limited, is accurate and complete. However, as use and interpretation of this document is beyond the control of HealthLink Limited, no liability, either direct or consequential, can be entertained by HealthLink Limited, its agents, or its suppliers.

Document Control

Document Name	Genie for Windows Integration Guide
This Guide is Applicable To	• Houston VIP • LAB2, RSDAU, PIT and BROADCST Messages • HealthLink SIX version 6.5.x
File Name	Houston VIP Integration Guide v1.00.doc
Date/Time Created	25/09/2007 12:03:00 p.m.
Author(s)	Bhavesh Daya

Revision Date	Revision Number	Author(s)	Summary of Changes	Changes marked
25/09/2007	1.00	Bhavesh Daya	First release	N

Table of Contents

Before You Begin 5
Setting up HealthLink with Houston VIP 6
Preparing Houston VIP for Messaging 6
Set Up for RSDAU Messaging 8
Set Up for LAB2 Messaging 10
Set Up for PIT and BROADCST Messaging 14
Importing Messages into Houston 16

Before You Begin

- Make sure you have the latest version of HealthLink SIX messaging system (HMS version 6.5.x) installed in your system

- The *HealthLink* and *HLINK* directories described in this guide should be **shared** and users will need to have **full (read/write) permission** to it

- If you are unsure on any of the above, please contact the HealthLink Helpdesk on 1800 125 036

Setting up HealthLink with Houston VIP

Preparing Houston VIP for Messaging

1. From the Houston VIP menu click **Setup** > **Practice Preferences** > **General Preferences.** The **Practice Options** window will appear.

2. On the left side pane of the **Practice Options** window, click to highlight or select **Communications Settings**

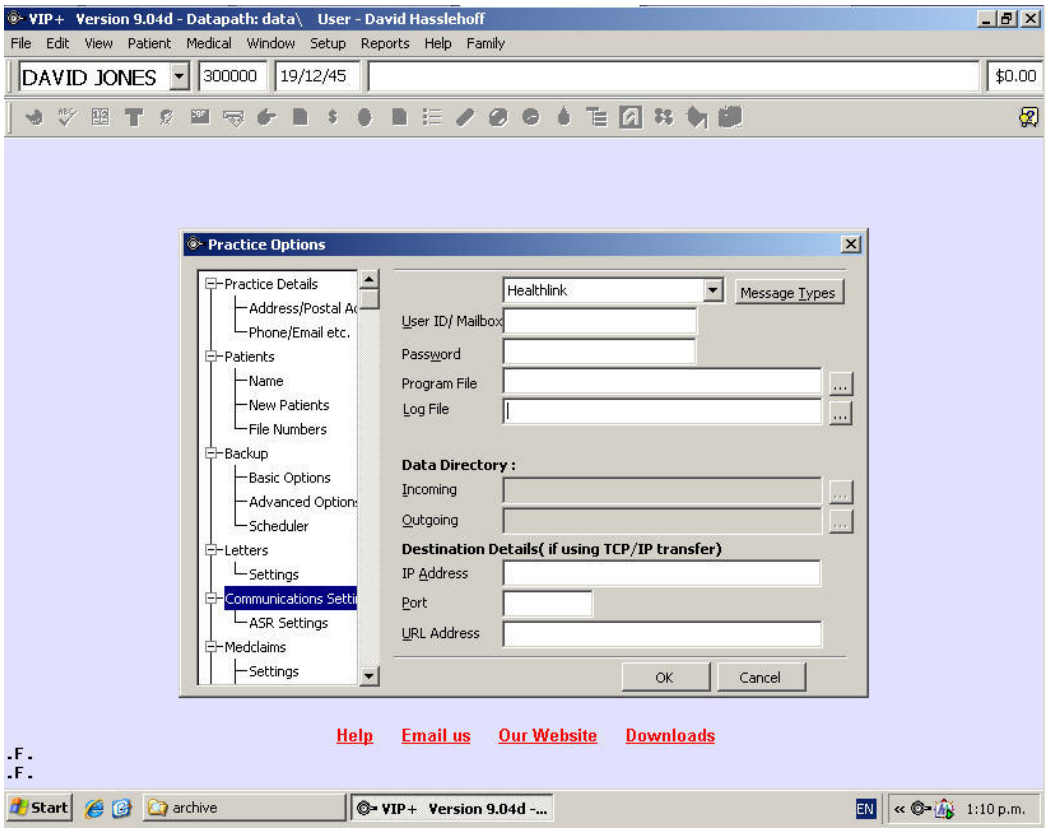

3. Select *HealthLink* from the top drop down box

4. Type in your *HealthLink EDI* in the **User ID/Mailbox** field

5. Type in your *HealthLink connection password* (the one you made up at the end of the HealthLink install)

6. For the **Program File** field browse to the *HLINK* folder on the network i.e. *\\computername\HLINK*. Highlight the *HMS.exe* icon and click **Select**

7. For the **Log File** field browse to the *HLINK\LOG* folder on the network i.e. *\\computername\HLINK\LOG*. Highlight *Event.txt icon* and click **Select**

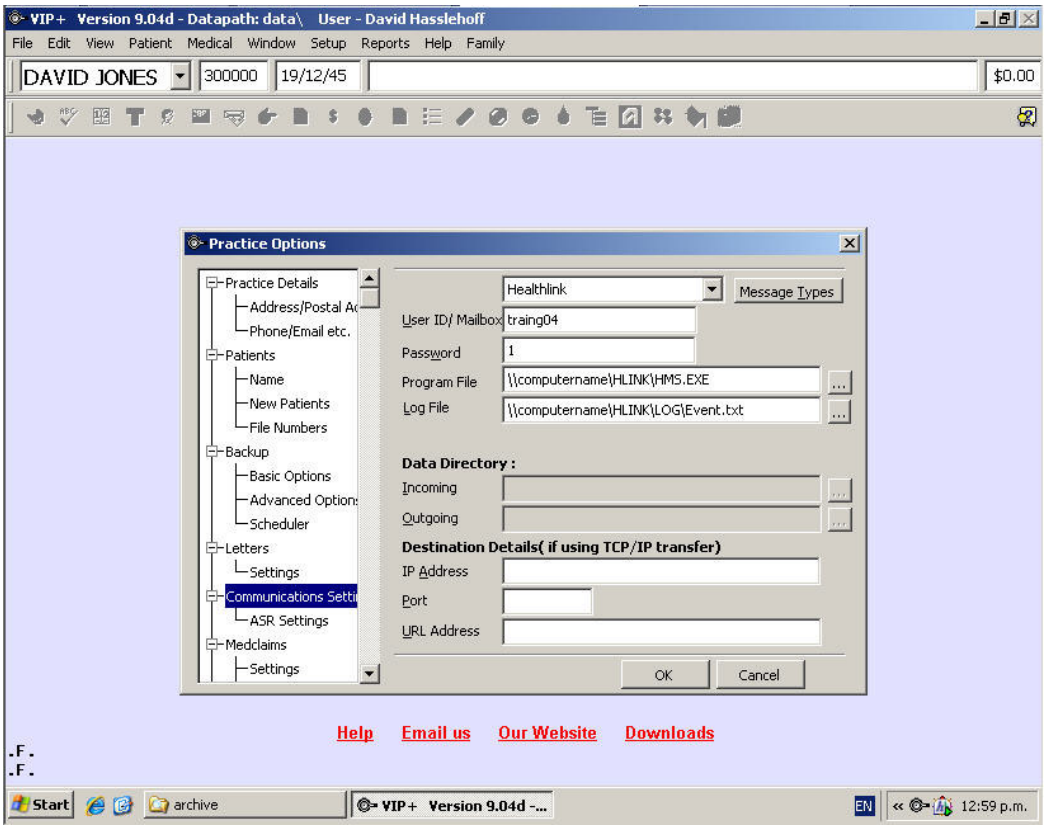

8. Click **OK** to save the changes

Set Up for RSDAU Messaging

1. From the Houston VIP menu, click **Setup** > **Practice Preferences** > **General Preferences**. The **Practice Options** window will appear.

2. On the left side pane of the **Practice Options** window, click to highlight or select **Communications Settings**

3. Click the **Message Types** button

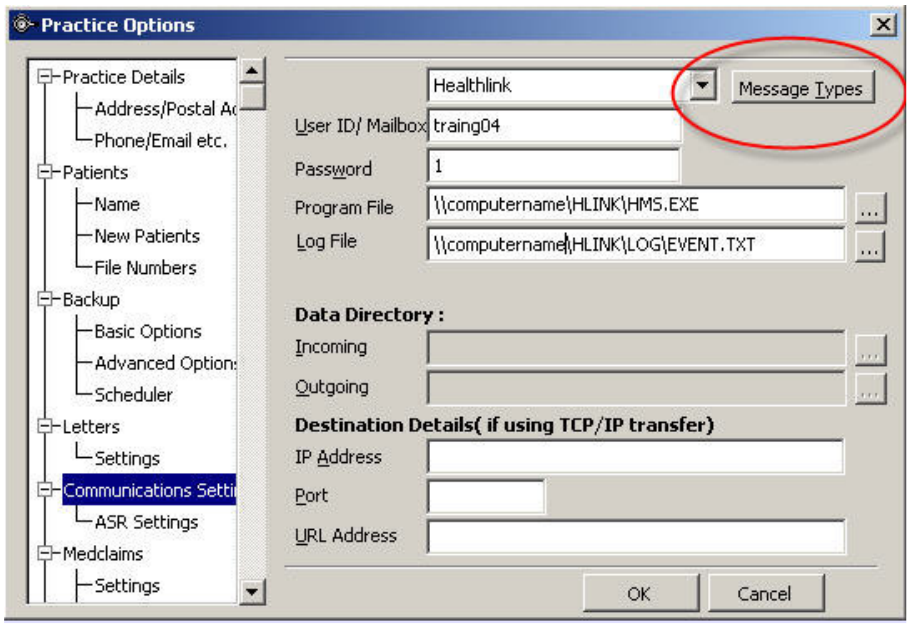

4. Highlight *RSD Messaging-HL7* in the **Message Type** list

   4.1. For the **Incoming Directory** browse to the *HLINK\HL7_in\RSDAU* folder i.e.: *\\computername\HLINK\HL7_in\RSDAU*

   4.2. For the **Outgoing Directory** browse to the *HLINK\HL7_out\RSDAU* folder i.e.: *\\computername\HLINK\HL7_out\RSDAU*

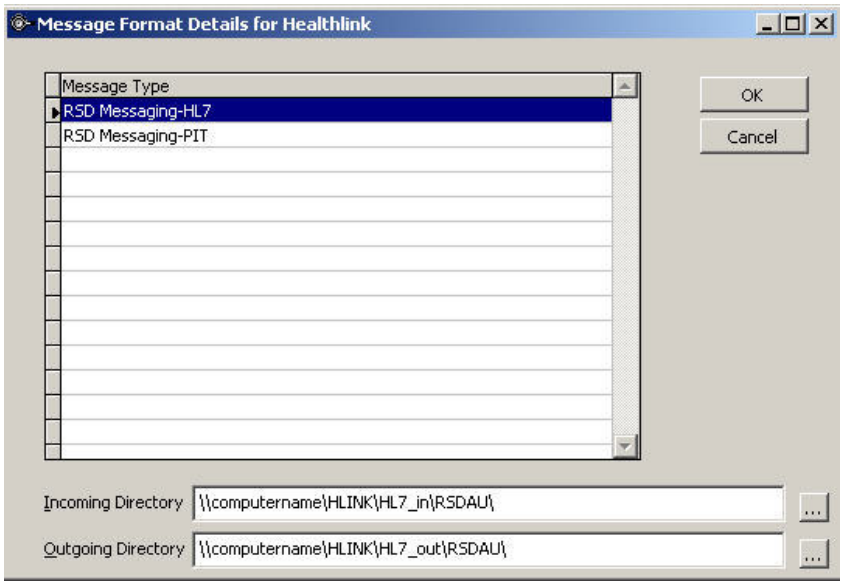

5. Click **OK** to save the changes

Set Up for LAB2 Messaging

1. From the main Houston VIP screen press the **F2** button to bring up the Search dialog box

2. Enter the name of a pathology/radiology company and press **Search**.

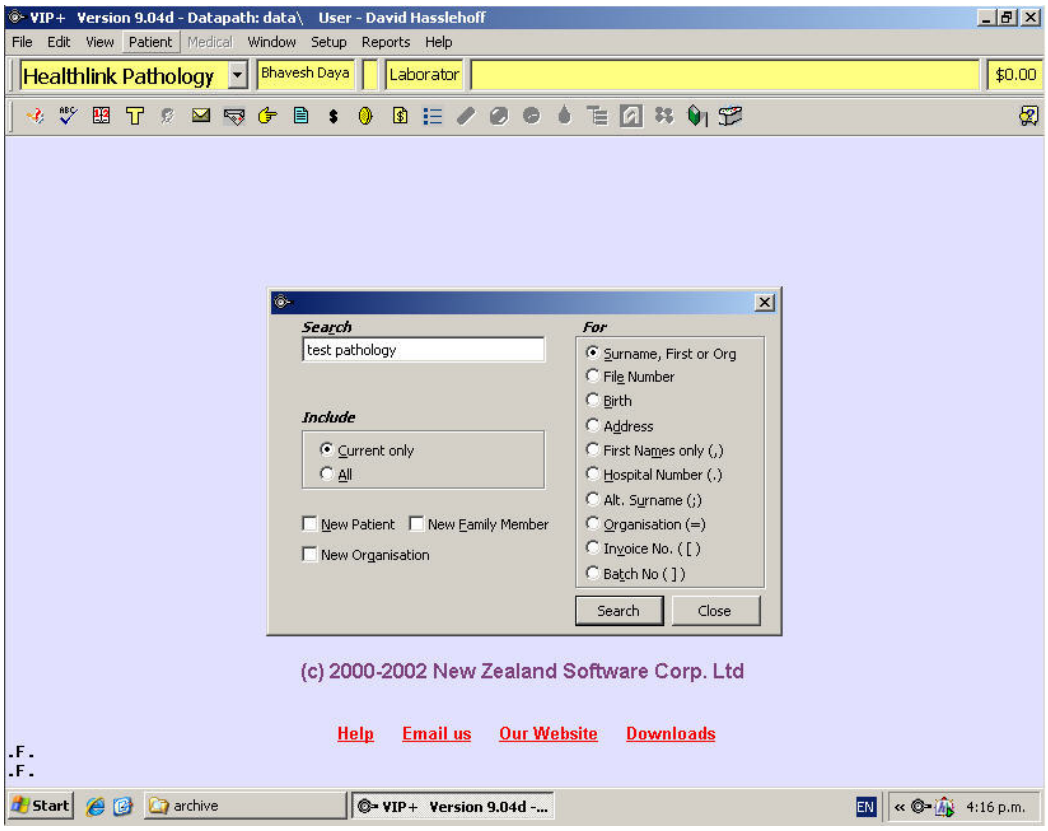

3. Highlight a lab and click **OK**

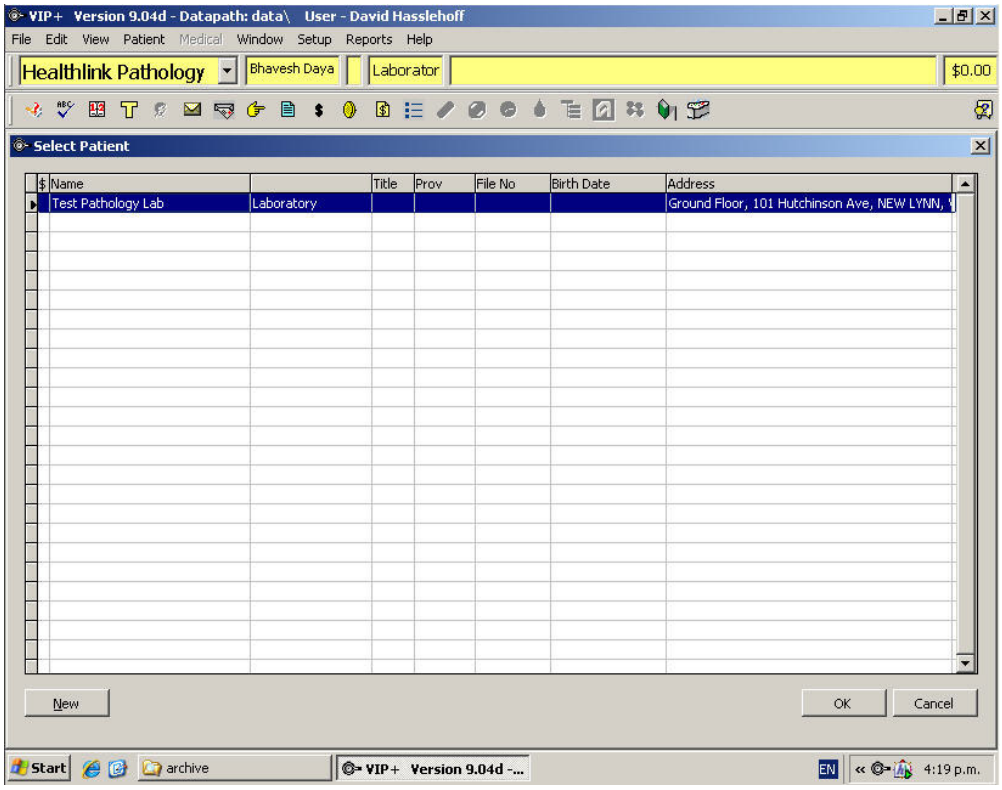

4. The lab name will appear at the top of the screen

5. Press the **F3** button and the **Organisation Details** screen appears. Click on the **Investigations Provider Details** tab

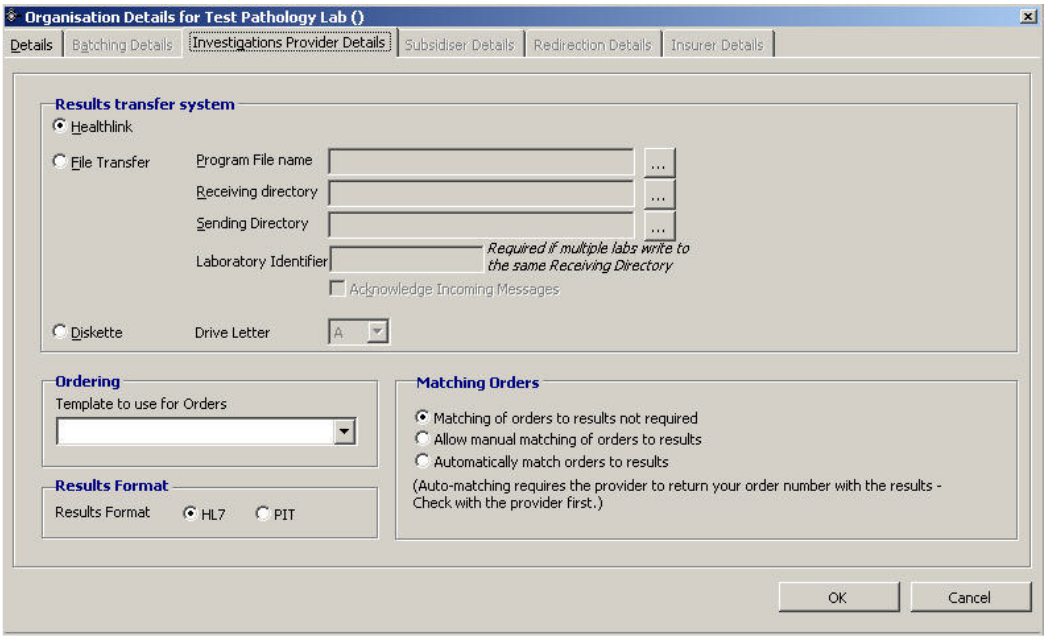

5.1. Select the **File Transfer** radio button

5.2. For the **Program File name** field browse to the *HLINK* folder on the network i.e. *\\computername\HLINK* and select the *HMS.exe* icon

5.3. For the **Receiving directory** field browse to the *HLINK\HL7_in\LAB2* folder on the network i.e. *\\computername\HLINK\HL7_in\LAB2*

5.4. For the **Sending Directory** field browse to the HLINK\HL7_out\LAB2 folder on the network i.e. *\\computername\HLINK\HL7_out\LAB2*

5.5. Put a tick in **Acknowledge Incoming Messages**

5.6. Select the **HL7** radio button

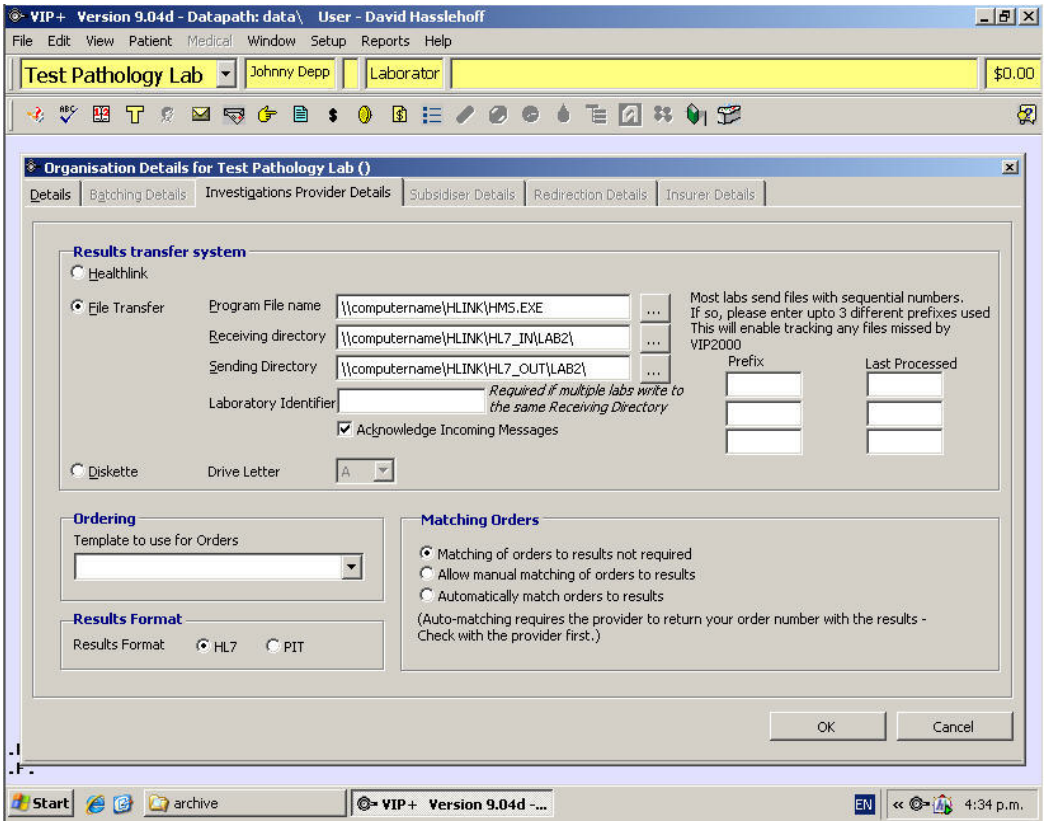

6. Click **OK** to save changes

Set Up for PIT and BROADCST Messaging

1. From the main Houston VIP screen press the **F2** button, and enter the name a pathology/radiology company and press **Search**.

2. Highlight a lab and click **OK**. The lab name will appear at the top of the screen

3. Press the **F3** button and the **Organisation Details** screen appears. Click on the **Investigations Provider Details** tab

4. Select the **File Transfer** radio button

5. For the **Program File name** field browse to the *HLINK* folder on the network i.e. *\\computername\HLINK* and select the *HMS.exe* icon

6. <u>For PIT</u>

6.1. For the **Receiving directory** field browse to the *HLINK\PIT_in* folder on the network i.e. *\\computername\HLINK\PIT_in*

6.2. For the **Sending Directory** field browse to the *HLINK\PIT_out* folder on the network i.e. *\\computername\HLINK\PIT_out*

6.3. Select the **PIT** radio button

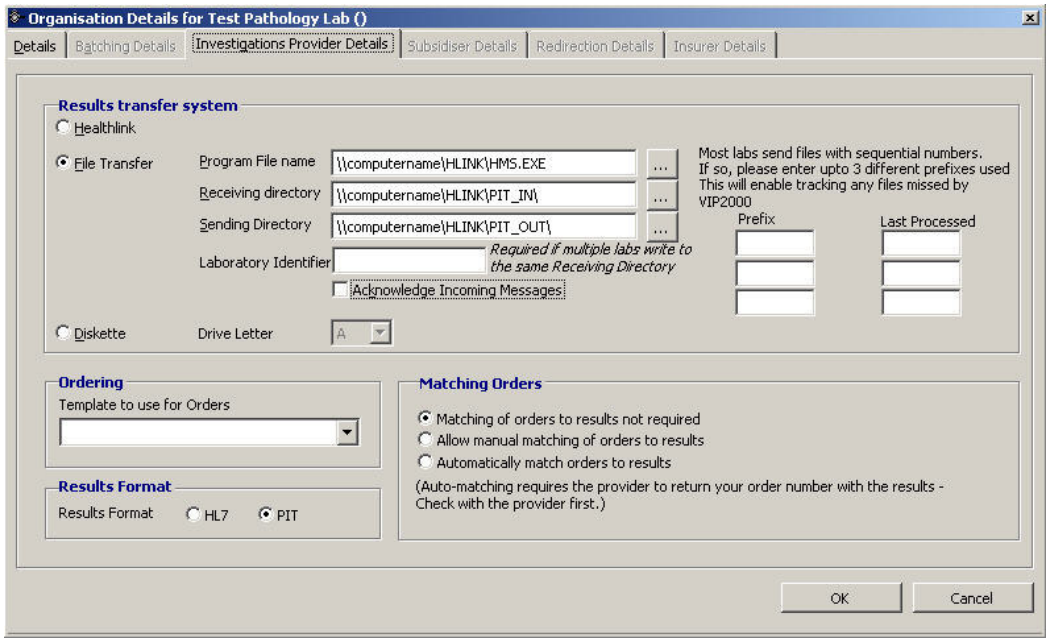

7. For Broadcst

7.1. For the **Receiving directory** field browse to the *HLINK\FF_in\Broadcst* folder on the network i.e. *\\computername\HLINK\FF_in\Broadcst*

7.2. For the **Sending Directory** field browse to the *HLINK\FF_out\Broadcst* folder on the network i.e. *\\computername\HLINK\FF_out\Broadcst*

7.3. Select the **PIT** radio button

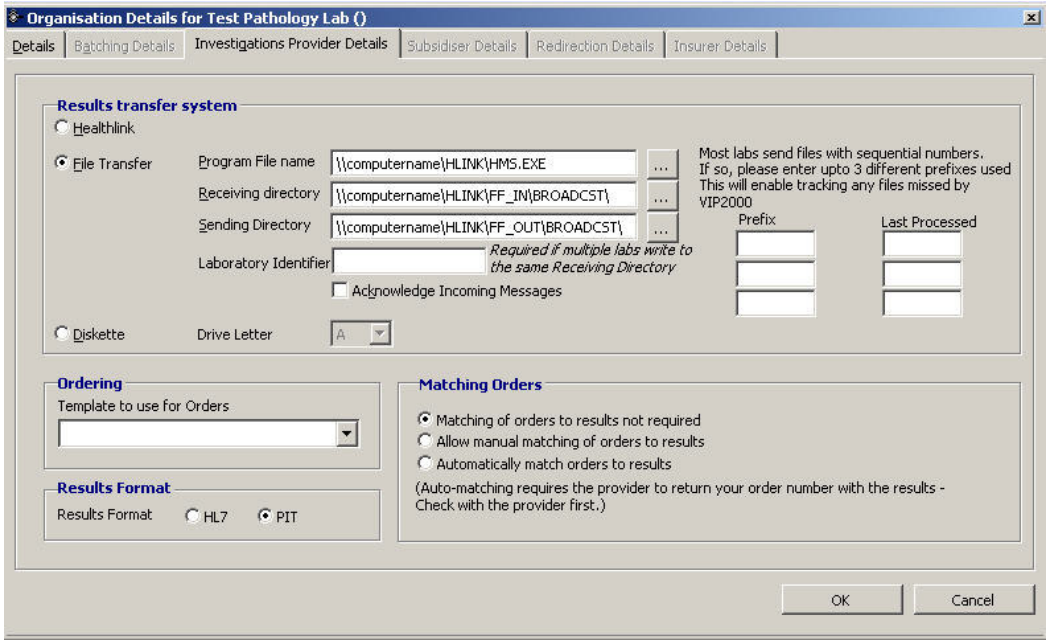

8. Click **OK** to save changes

Importing Messages into Houston

1. From the Houston VIP menu, click **File > Investigations/RSD > Investigations Intray** or alternatively press **ALT+F1.**

2. On the **Investigation Intray** dialogue box, click **Yes**

3. Click **Process All Labs**

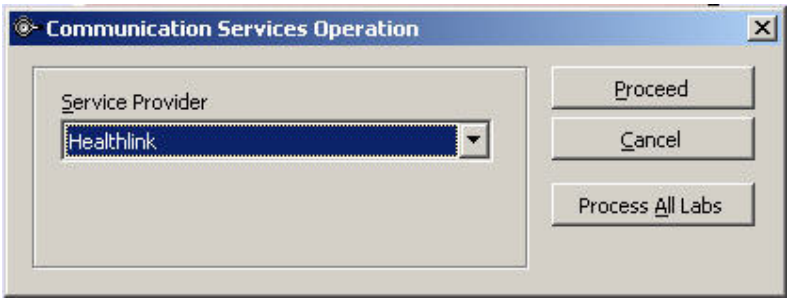

4. To check the results click **File > Inbox**

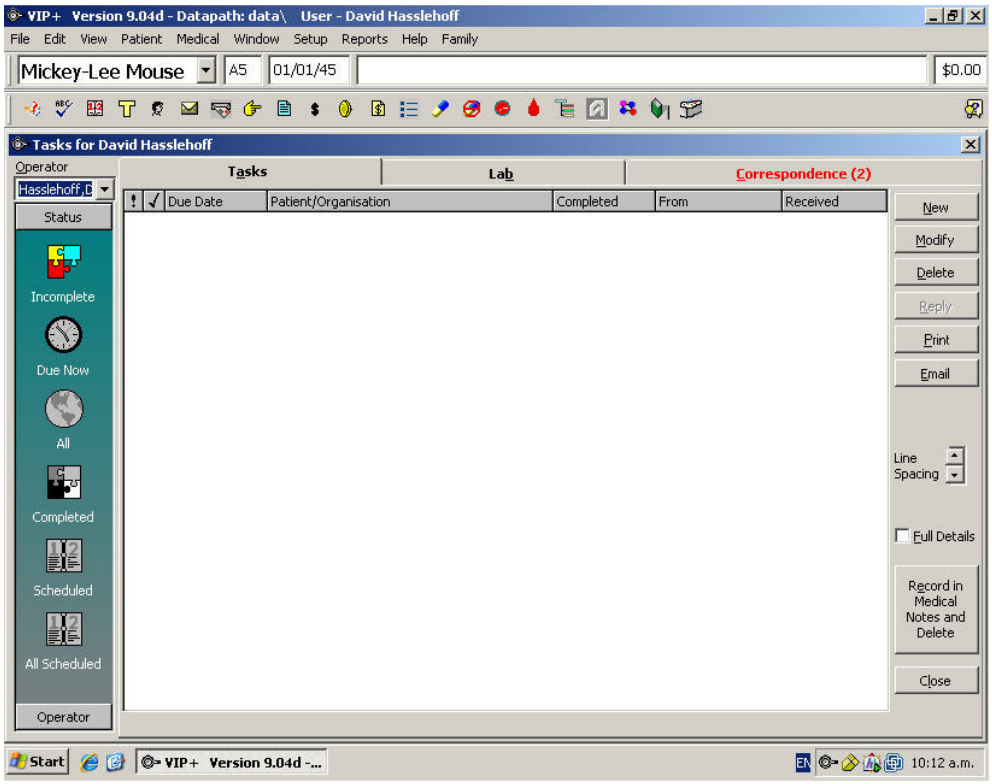

Notes

healthLINK SIX 6
SECURE INFORMATION EXCHANGE

Australia

Phone toll free: 1800 125 036

7.00am – 7.00 pm Monday-Friday

(AEST)

Email

helpdesk@healthlink.net

If there is a communication problem

Make it our problem

www.healthlink.net